

1963

Calendar

1963

TWENTY-SIXTH ISSUE

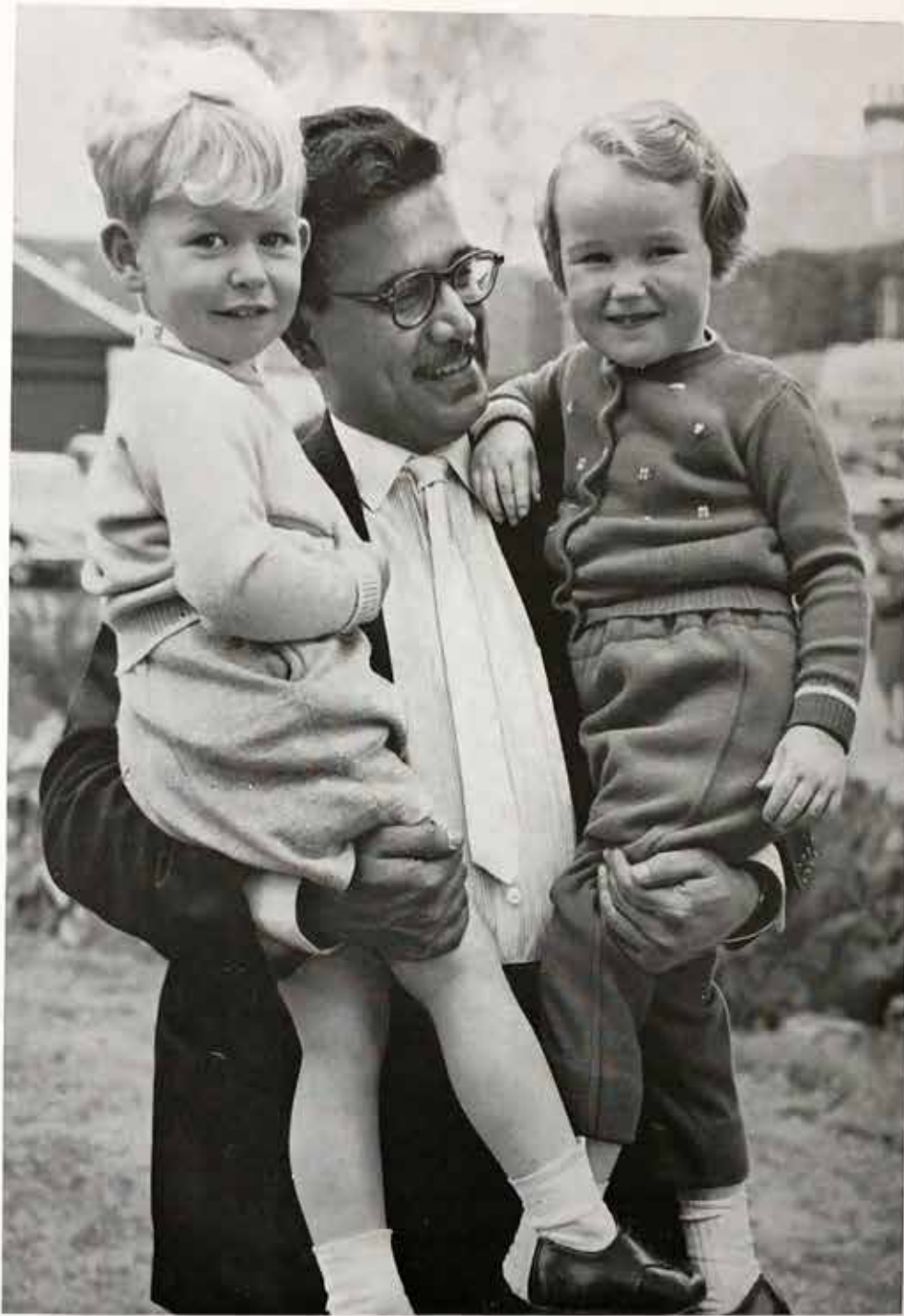

THOUGHTS OF HOME

With the Compliments of . . .

F. & F. M. Stevenson

. . . your dairy people



BURNS' COTTAGE, ALLOWAY

Stevensons' Dairy Farms

CUMNOCK ————— Tel. 3255/6

*'Tis but a cot roofed in with straw,
A hovel built of clay;
One door shuts out the snow and storm,
One window greets the day.
And yet I stand within this room,
And hold all thrones in scorn,
For here, beneath this lowly thatch,
Love's sweetest bard was born.
R. G. INGERSOLL.*

JANUARY

1963

FEBRUARY

SUN	-	6	13	20	27
MON	-	7	14	21	28
TUES	1	8	15	22	29
WED	2	9	16	23	30
THUR	3	10	17	24	31
FRI	4	11	18	25	-
SAT	5	12	19	26	-

SUN	-	3	10	17	24
MON	-	4	11	18	25
TUES	-	5	12	19	26
WED	-	6	13	20	27
THUR	-	7	14	21	28
FRI	1	8	15	22	-
SAT	2	9	16	23	-

WELL BRED, HEALTHY STOCK, ENSURE THE HIGH QUALITY OF OUR MILK SUPPLY



HAPPY FAMILIES

Stevensons' Dairy Farms
 CUMNOCK ————— Tel. 3255/6

*And twice in the day,
 When the ground is wet with dew
 I bring thee draughts of milk,
 Warm milk it is and new.*
 WORDSWORTH.

MARCH

1963

APRIL

SUN	3	10	17	24	31
MON	4	11	18	25	-
TUES	5	12	19	26	-
WED	6	13	20	27	-
THUR	7	14	21	28	-
FRI	1	8	15	22	29
SAT	2	9	16	23	30

SUN	-	7	14	21	28
MON	1	8	15	22	29
TUES	2	9	16	23	30
WED	3	10	17	24	-
THUR	4	11	18	25	-
FRI	5	12	19	26	-
SAT	6	13	20	27	-

AYE READY—YOU MAY VISIT OUR DAIRY AT CHANGUE AT ANY TIME



CUMNOCK CARNIVAL, 1962
The visit of "Miss World," Miss Rosemarie Frankland, was an outstanding success. Wherever she went she was greeted by large and enthusiastic crowds

CROWNING THE CARNIVAL
 QUEEN—Miss Wilma Lennox of
 Cumnock Academy

Stevensons' Dairy Farms

CUMNOCK ————— Tel. 3255/6

MAY

SUN	-	5	12	19	26
MON	-	6	13	20	27
TUES	-	7	14	21	28
WED	1	8	15	22	29
THUR	2	9	16	23	30
FRI	3	10	17	24	31
SAT	4	11	18	25	-

1963

JUNE

SUN	2	9	16	23	30
MON	3	10	17	24	-
TUES	4	11	18	25	-
WED	5	12	19	26	-
THUR	6	13	20	27	-
FRI	7	14	21	28	-
SAT	1	8	15	22	29

REAL DAIRY CREAM — Place an order with your Roundsman for — REAL DAIRY CREAM



HARVESTING RYEGRASS SEED
CLYDENOCH, OCHILTREE

Stevenson's Dairy Farms
CUMNOCK ————— Tel. 3255/6

*The summer days are come again;
Once more the glad earth yields
Her golden wealth of ripening grain,
And breath of clover fields.*
LONGFELLOW.

JULY

1963

AUGUST

SUN	-	7	14	21	28
MON	1	8	15	22	29
TUES	2	9	16	23	30
WED	3	10	17	24	31
THUR	4	11	18	25	-
FRI	5	12	19	26	-
SAT	6	13	20	27	-

SUN	-	4	11	18	25
MON	-	5	12	19	26
TUES	-	6	13	20	27
WED	-	7	14	21	28
THUR	1	8	15	22	29
FRI	2	9	16	23	30
SAT	3	10	17	24	31

From our Bakery—Top Quality Confectionery, produced in ideal modern conditions by a fully qualified staff

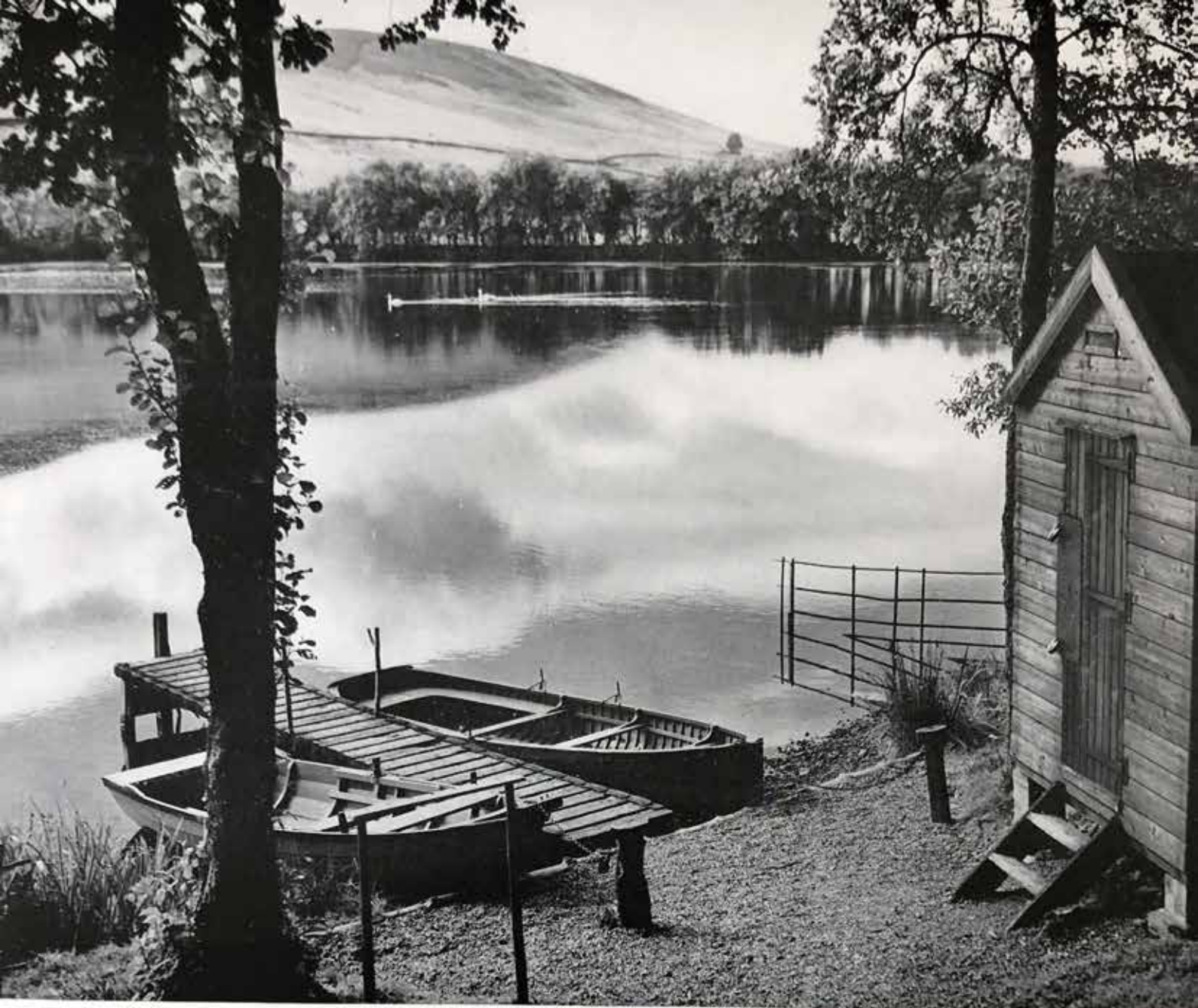

THE BOATHOUSE, GLENBUCK

Stevensons' Dairy Farms
 CUMNOCK ————— Tel. 3255/6

*The sun looks down from quiet skies
 To where a quiet water lies,
 The silent trees stoop down to trees
 And all the water is at ease.*
 A. A. MILNE

SEPTEMBER

1963

OCTOBER

SUN	1	8	15	22	29
MON	2	9	16	23	30
TUES	3	10	17	24	-
WED	4	11	18	25	-
THUR	5	12	19	26	-
FRI	6	13	20	27	-
SAT	7	14	21	28	-

SUN	-	6	13	20	27
MON	-	7	14	21	28
TUES	1	8	15	22	29
WED	2	9	16	23	30
THUR	3	10	17	24	31
FRI	4	11	18	25	-
SAT	5	12	19	26	-

THE ROYAL HOTEL FOR WEDDING RECEPTIONS, PARTIES AND FUNCTIONS OF ALL KINDS



THE WAR MEMORIAL
COYLTON

Stevensons' Dairy Farms

CUMNOCK

Tel. 3255/6

*The year's in the wane;
There is nothing adorning;
The night has no eve,
And the day has no morning;
Cold winter gives warning!*
HOOD.

NOVEMBER

SUN	-	3	10	17	24
MON	-	4	11	18	25
TUES	-	5	12	19	26
WED	-	6	13	20	27
THUR	-	7	14	21	28
FRI	1	8	15	22	29
SAT	2	9	16	23	30

1963

DECEMBER

SUN	1	8	15	22	29
MON	2	9	16	23	30
TUES	3	10	17	24	31
WED	4	11	18	25	-
THUR	5	12	19	26	-
FRI	6	13	20	27	-
SAT	7	14	21	28	-

BOTTLES! BOTTLES! BOTTLES! — PLEASE RETURN THEM DAILY

Noteworthy

ANNUAL STAFF DANCE

The Dinner Dance held in the Royal Hotel in November, 1961, to mark the firm's 25th Anniversary was so much enjoyed by the Staff that we were asked to make similar arrangements for our annual Staff Dance. That popular event had been held in the Town Hall since 1937 and the break with custom meant a few changes.

Accommodation in the Hotel is limited to 150 and it is not possible to have with us, as in former years, many friends with whom we are associated in business. The occasion is now, perforce, confined to members of staff, their wives or partners and takes the form of a Dinner with a short address by a guest speaker, followed by dancing.

We were pleased to have Mr. R. D. Hunter, M.B.E., Town Clerk, as our guest on this occasion. In the course of his address he spoke of his long association with the 'Stevenson boys', a friendship which had lasted since school-days. He went on to make special reference to the way-going of the youngest partner, William, to take over the farm of Auchencroft, Ballantrae. Another generation of Stevensons had grown up, he said, referring to David and Murray, now left school, and there was need for "pastures new".

Mr. Hunter's address, duly leavened with humour, was much enjoyed and appreciated by the company.

EXTENSION OF SERVICE

In April last year we took over from Messrs. M. Richmond and Sons, Knockdon, the old established retail business carried on by them in Ayr and Alloway. We had, of course, been supplying farm bottled Tuberculin Tested Milk to Messrs. Richmond since August, 1960, and the change in so far as customers were concerned merely involved the introduction of our Certified supplies and our own delivery services.

We welcome this opportunity to extend our retail business to Ayr and district, and it will be our aim to continue the excellent service provided by 'Knockdon' over so many years.

Messrs. Richmond have left Knockdon and are now farming at Shalloch Park, Girvan.

STAFF DANCE, 1962. (l. to r.) Mr. & Mrs. James Stevenson, Mr. & Mrs. R. D. Hunter, Mr. & Mrs. John Stevenson (behind) and (in front) Mr. & Mrs. William Stevenson.

Photo by "Cummock Chronicle"



VISITORS

Our Pedigree Ayrshire Herds, and the dairy plant and premises at Changue, continue to interest visitors from home and overseas. Amongst the organised groups in 1962 were:—

In May: Students from the West of Scotland Agricultural College, Auchencroft.

In June: A party of senior pupils from Girvan High School, as part of their special studies for Scottish Week.

In July: A party of New Zealand farmers on tour of the United Kingdom.

In October: Two Agricultural Scientists from the U.S.S.R., Mr. Belozorov, Principal of the Krasnoyarsk Agricultural Research Institute—in Siberia, and Mr. Gurchenko, U.S.S.R. Ministry of Agriculture, with their British hosts Dr. de Fellner and Mr. G. W. Lockhart.

In November: A party of overseas students, under the auspices of the British Council.

BRITISH COUNCIL PARTY—representing the following countries—Sweden, Germany, Spain, India, Ceylon, Hong-Kong, Palestine, Egypt, Nigeria, Zanzibar and the West Indies. Mr. James and Mr. John Stevenson are on the extreme right of the picture.

FRONTISPIECE

Mr. V. R. Dean-Maharaj, from Trinidad, West Indies, is reminded of home and his own children during his visit to Changue with the British Council Party.

CORRESPONDENCE COLUMN

We receive many interesting letters each year commenting on our calendar, but never before has a customer written in verse. The following lines refer to the 1962 edition.

"TAE THE STEVENSON BRITHERS"

*It used to be wi' Januar's blaw,
We lookit for the frost an' snaw
And tae a Burns's dinner;
But noo, while we hae shook and shivered,
We wait your Calendar delivered
Wae every page a winner.
And foremost o' them a' shall take,
The photo o' the birthday cake,
(A sample o' fine art)
It's there tae mark the very day,
That's five-an'-twinty years away
Since first you made a start.*

*These pictures fair draw out the 'Ochs',
The Creoch and the Glenbuck lochs
Whaur beauty fair abounds;
The huntsmen tae are shown in style
Wi' for a background, Ballochmyle,
And tae the fore the hounds.*

*And on tae Coyllon, tae Hillheid,
Whaur stawns stane tae honour the deid
Still, the sunshine tak's a peep;
Then there's the liddle in his prime,
Too young tae ken o' wars and crime
But happy wae his jeep.*

*Wha can pax by that perfect pose,
The pride o' herd, 'The Bankend Rose'
Or 'en the dairy byre.
And tak' again the modest male,
A' he can dae is tap the sale—
He canna rise much higher.*

*Weel noo, the Staff, jist look yerse',
At the photo in the Royal Hotel,
The newest o' your places,
The Family spirit's whit ah meant,
Tae me they radiate content,
On a' their smilin' faces.*

*As for your Customers, here's oor thanks,
And may the milk aye fill your tanks
Your coos wag healthy tails,
May your calves, a' thrive, thr' sun an' rain
Tae keep alive the Bankend strain,
And your bulls aye tap the sales.*

STRATHNAVER.

Auchinleck On the Air

The visit of the B.B.C. Outside Broadcast (Television) Unit to Auchinleck was in two phases. On Sunday morning, 23rd September, the Boys' Brigade Church Parade and Service, for Officers attending the West Lowland Area Conference, together with the local B.B. Company celebrating its 21st Anniversary, was recorded in Barony Church. In the evening a large

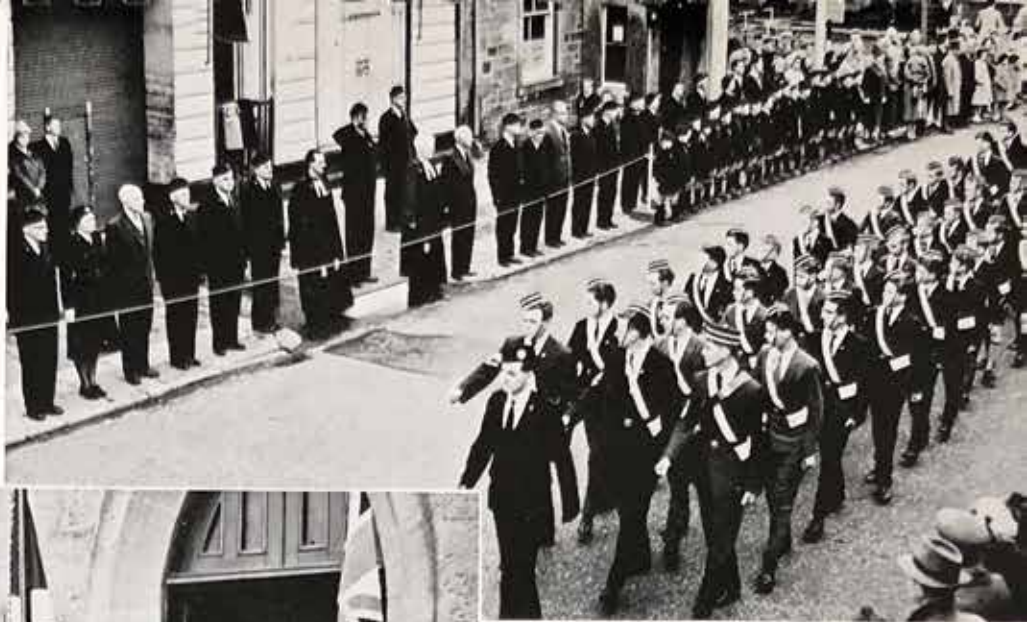

ABOVE—The March Past—Major-General Wilson-Haffenden takes the salute.

LEFT—The Parade entering Barony Church.



congregation with combined local Choirs, conducted by Mr. James Yates, and with two local soloists, Miss Rae Conn and Dr. Rigg, recorded a "Songs of Praise" programme, introduced by Murdoch McPherson. The Parade Service was broadcast on 30th September and "Songs of Praise" on 4th November.

Letters of appreciation were still arriving in Auchinleck when the note of congratulation turned to one of sympathy. The closure of Barony Colliery, principle source of employment for the district, was a major disaster which affected the livelihood of 1,200 men and their families—many of whom had taken part in the events recorded by the B.B.C.

At the time of writing the future of the Colliery has not been determined by the National Coal Board.

ACKNOWLEDGMENT—We are indebted to the Rev. George McCutcheon, M.A., Minister of Barony Church for the above notes.

Photos by "Cumnock Chronicle"

Young Farmers' Clubs

Each year we have several visits from Young Farmers' Clubs:—

In December the Ayrshire Association held their eliminating contest for the National Cattle Dressing Competition.

In July a visit from the Falkirk Club took the form of a Farm Walk.

In August the New Cumnock Club held their Annual Stock Judging Competition.

Right—Stock Judging in progress at Changue.



CHANGUE and BANKEND

Ayrshire Herds

ESTABLISHED
AT CHANGUE 1870

ONE OF THE OLDEST 'AYRSHIRE' STOCKS

MILK RECORDED
SINCE 1910

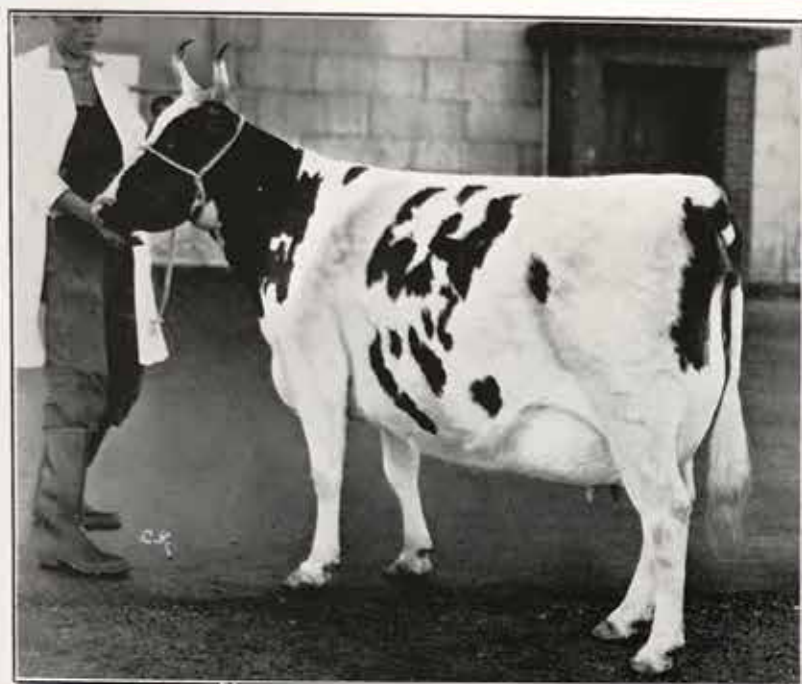

CHANGUE 'CISSIE 8th'

CHANGUE 'CISSIE 8th' (288472)

Dam—Changue 'Choice 7th' (63618) 'App.'

Sire—Lessnessock 'Pendragon' (92322) 'App.'

MILK RECORDS—

8/9/54,	10365 lbs.	@ 4.40%	b.f. in 345 days
3/11/55,	11535 "	@ 4.57%	b.f. ,, 336 "
28/1/57,	12304 "	@ 5.06%	b.f. ,, 331 "
23/4/58,	10665 "	@ 4.72%	b.f. ,, 339 "
8/7/59,	10689 "	@ 5.08%	b.f. ,, 311 "
13/8/60,	10491 "	@ 4.99%	b.f. ,, 322 "
13/9/61,	12248 "	@ 4.78%	b.f. ,, 348 "

CHANGUE 'CISSIE 8TH' IS THE DAM OF BANKEND 'FINANCIER' (154470) PURCHASED IN SEPTEMBER, 1962, BY KINROSS ESTATES LTD.

BANKEND 'GRACE 3rd' (288463)

Dam—Bankend 'Grace 2nd' (158113) 'App.'

Sire—Barwheys 'Bulletin' (101876)

MILK RECORDS—

8/10/54,	10787 lbs.	@ 4.37%	b.f. in 295 days
25/10/55,	11497 "	@ 4.27%	b.f. ,, 271 "
11/10/56,	11753 "	@ 4.43%	b.f. ,, 288 "
15/10/57,	10488 "	@ 4.30%	b.f. ,, 303 "
12/12/58,	11657 "	@ 4.21%	b.f. ,, 316 "
12/4/60,	11276 "	@ 4.47%	b.f. ,, 293 "
1/4/61,	8494 "	@ 4.25%	b.f. ,, 262 "
15/4/62,	9006 "	@ 4.12%	b.f. ,, 242 "

still milking

BANKEND 'GRACE 3RD' IS THE DAM OF BANKEND 'GENERAL' (156026) PURCHASED IN NOVEMBER, 1962, BY MR. NEIL ROBERTSON, LINKWOOD, ELGIN.

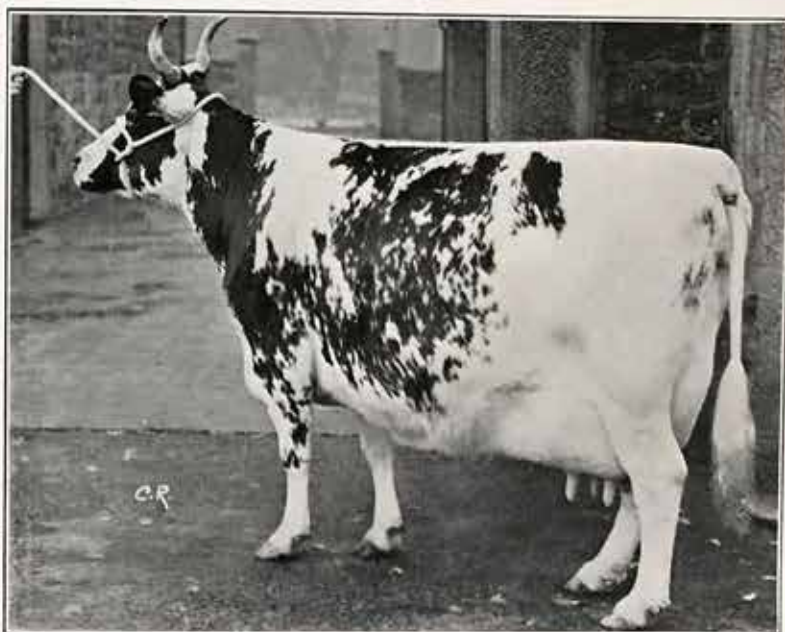

BANKEND 'GRACE 3rd'

AYR BULL SALE, OCTOBER, 1962.

Changue 'Fine Art' (154367) Second Prize Senior Bull, was purchased by Messrs. M. J. & J. McLaren, Dargill, Crieff, Perthshire.

The consignment of six bulls from the Bankend Herd averaged £347, the highest average of the Sale.

THE SPECIAL PRODUCTION REGISTER, published by the Scottish Milk Records Association, continues to reflect the satisfactory overall performance of our Herds. In the latest edition Bankend occupies the leading position with 70% cows in Class I (at least 400 lbs. butter fat in 305 days, calving again within 400 days).

J. J. & W. STEVENSON
CUMNOCK
AYRSHIRE

CHANGUE
CROFTHEAD
BANKEND

Cumnock 3255-6
" 2241
" 2101

Stevensons' Dairy Farms

PARTNERS: J. STEVENSON, M.B.E. J. M. STEVENSON

Producers and Distributors
of
Certified, Tuberculin Tested
and Pasteurised Milk

REGISTERED OFFICE:

42 AYR ROAD
CUMNOCK

TELEPHONE 3255/6

Bakers · Confectioners
and Caterers

Dairy Farms:

CHANGUE (Tel. 3027)
BANKEND (Tel. 3101)
CROFTHED (Tel. 2241)

Suppliers of Milk to Schools
Hospitals and Canteens

CALENDAR 1963

JANUARY	FEBRUARY	MARCH	APRIL	MAY	JUNE
Su. - - 6 13 20 27	Su. - - 3 10 17 24	Su. - 3 10 17 24 31	Su. - - 7 14 21 28	Su. - - 5 12 19 26	Su. - 2 9 16 23 30
Mn. - - 7 14 21 28	Mn. - - 4 11 18 25	Mn. - 4 11 18 25 -	Mn. - 1 8 15 22 29	Mn. - - 6 13 20 27	Mn. - 3 10 17 24 -
Tu. - 1 8 15 22 29	Tu. - - 5 12 19 26	Tu. - 5 12 19 26 -	Tu. - 2 9 16 23 30	Tu. - - 7 14 21 28	Tu. - 4 11 18 25 -
Wd. - 2 9 16 23 30	Wd. - - 6 13 20 27	Wd. - 6 13 20 27 -	Wd. - 3 10 17 24 -	Wd. - 1 8 15 22 29	Wd. - 5 12 19 26 -
Th. - 3 10 17 24 31	Th. - - 7 14 21 28	Th. - 7 14 21 28 -	Th. - 4 11 18 25 -	Th. - 2 9 16 23 30	Th. - 6 13 20 27 -
Fr. - 4 11 18 25 -	Fr. - 1 8 15 22 -	Fr. 1 8 15 22 29 -	Fr. - 5 12 19 26 -	Fr. - 3 10 17 24 31	Fr. - 7 14 21 28 -
Sa. - 5 12 19 26 -	Sa. - 2 9 16 23 -	Sa. 2 9 16 23 30 -	Sa. - 6 13 20 27 -	Sa. - 4 11 18 25 -	Sa. 1 8 15 22 29 -
JULY	AUGUST	SEPTEMBER	OCTOBER	NOVEMBER	DECEMBER
Su. - - 7 14 21 28	Su. - - 4 11 18 25	Su. - 1 8 15 22 29	Su. - - 6 13 20 27	Su. - - 3 10 17 24	Su. - 1 8 15 22 29
Mn. - 1 8 15 22 29	Mn. - - 5 12 19 26	Mn. - 2 9 16 23 30	Mn. - - 7 14 21 28	Mn. - - 4 11 18 25	Mn. - 2 9 16 23 30
Tu. - 2 9 16 23 30	Tu. - - 6 13 20 27	Tu. - 3 10 17 24 -	Tu. - 1 8 15 22 29	Tu. - - 5 12 19 26	Tu. - 3 10 17 24 31
Wd. - 3 10 17 24 31	Wd. - - 7 14 21 28	Wd. - 4 11 18 25 -	Wd. - 2 9 16 23 30	Wd. - - 6 13 20 27	Wd. - 4 11 18 25 -
Th. - 4 11 18 25 -	Th. - 1 8 15 22 29	Th. - 5 12 19 26 -	Th. - 3 10 17 24 31	Th. - - 7 14 21 28	Th. - 5 12 19 26 -
Fr. - 5 12 19 26 -	Fr. - 2 9 16 23 30	Fr. - 6 13 20 27 -	Fr. - 4 11 18 25 -	Fr. - 1 8 15 22 29	Fr. - 6 13 20 27 -
Sa. - 6 13 20 27 -	Sa. - 3 10 17 24 31	Sa. - 7 14 21 28 -	Sa. - 5 12 19 26 -	Sa. - 2 9 16 23 30	Sa. - 7 14 21 28 -

CALENDAR 1964

JANUARY	FEBRUARY	MARCH	APRIL	MAY	JUNE
Su. - - 5 12 19 26	Su. - 2 9 16 23 -	Su. - 1 8 15 22 29	Su. - - 5 12 19 26	Su. - 3 10 17 24 31	Su. - - 7 14 21 28
Mn. - - 6 13 20 27	Mn. - 3 10 17 24 -	Mn. - 2 9 16 23 30	Mn. - - 6 13 20 27	Mn. - 4 11 18 25 -	Mn. - 1 8 15 22 29
Tu. - - 7 14 21 28	Tu. - 4 11 18 25 -	Tu. - 3 10 17 24 31	Tu. - - 7 14 21 28	Tu. - 5 12 19 26 -	Tu. - 2 9 16 23 30
Wd. - 1 8 15 22 29	Wd. - 5 12 19 26 -	Wd. - 4 11 18 25 -	Wd. - 1 8 15 22 29	Wd. - 6 13 20 27 -	Wd. - 3 10 17 24 -
Th. - 2 9 16 23 30	Th. - 6 13 20 27 -	Th. - 5 12 19 26 -	Th. - 2 9 16 23 30	Th. - 7 14 21 28 -	Th. - 4 11 18 25 -
Fr. - 3 10 17 24 31	Fr. - 7 14 21 28 -	Fr. - 6 13 20 27 -	Fr. - 3 10 17 24 -	Fr. 1 8 15 22 29 -	Fr. - 5 12 19 26 -
Sa. - 4 11 18 25 -	Sa. 1 8 15 22 29 -	Sa. - 7 14 21 28 -	Sa. - 4 11 18 25 -	Sa. 2 9 16 23 30 -	Sa. - 6 13 20 27 -

LETTER POSTAGE

Not exceeding 1 oz. 3d.
" 2 oz. 4d.
Each additional 2 oz. 1d.
No letter to be above 2 ft. in length
or 18 ins. in width or depth.

In form of roll 3 feet 3 inches for
length and twice the diameter combined
(2 feet 8 inches for the greatest
dimension).

POST CARD RATE

For every postcard 2d.
" reply post card 5d.

PARCEL POST

Not exceeding 2 lbs. 2/-
" 3 lbs. 2/3
" 4 lbs. 2/6
" 5 lbs. 2/9
" 6 lbs. 3/-
" 7 lbs. 3/3
" 8 lbs. 3/6
" 11 lbs. 3/9
" 15 lbs. (max.) 4/-

Greatest length, 3 feet 6 inches.
Greatest length and girth combined,
6 feet.

REGISTERED PACKETS

(PARCELS INCLUDED)

A fee of 1/6 insures to the amount
of £20; £40 1/7; £60 1/8; £80 1/9;
£100 1/10; and so on up to £400 at the
rate of an additional 1d. for each £20.

REGISTERED NEWS. RATE

Not exceeding 6 oz. (per copy) .. 2d.
Every additional 6 oz. (per copy) 1d.
Maximum Weight 2 lbs.

INL. PRINTED PAPER RATE

Not exceeding 2 oz. 2d.
" 4 oz. 4d.
Each additional 2 oz. 1d.
Sizes same as for letter postage.

BLIND LITERATURE RATE

Not exceeding 2 lbs. 1d.
" 5 " 1d.
" 8 " 1d.
" 11 " 2d.
" 15 " (max.) 2d.
Sizes same as for letter postage.

MONEY ORDERS

INLAND - Sums not exceeding
up to | £20, 1/2 | £40, 1/6
£10, 1/- | £30, 1/4 | £50, 1/8
No single order can be issued for a
sum exceeding £50.
No order may contain a fraction
or part of a penny.

POSTAL ORDERS

s. d. Chge.	s. d. Chge.
For 0 6 ... 2d.	For 11 0 ... 3d.
" 1 0 ... 2d.	" 12 0 ... 3d.
" 1 6 ... 3d.	" 13 0 ... 3d.
" 2 0 ... 3d.	" 14 0 ... 3d.
" 2 6 ... 3d.	" 15 0 ... 3d.
" 3 0 ... 3d.	" 16 0 ... 3d.
" 3 6 ... 3d.	" 17 0 ... 3d.
" 4 0 ... 3d.	" 18 0 ... 3d.
" 4 6 ... 3d.	" 19 0 ... 3d.
" 5 0 ... 3d.	" 20 0 ... 3d.
" 6 0 ... 3d.	" 21 0 ... 3d.
" 7 0 ... 3d.	" 40 0 ... 6d.
" 8 0 ... 3d.	" 00 0 ... 6d.
" 9 0 ... 3d.	" 80 0 ... 6d.
" 10 0 ... 3d.	" 100 0 ... 6d.

Orders must be cashed within six
months of last day of month in which
issued. Sender must fill in name of
person to whom Order is sent, and he
can also fill in the name of any par-
ticular Post Office and Order will
be cashed at that Office only.

INLAND TELEGRAMS

12 words 3/-; and every additional
word, 3d. Eire, 12 words for 3/6,
and every additional word, 3d.

BILLS AND PROMISSORY NOTES

BILLS OF EXCHANGE payable on demand or at sight, or on
presentation, 2d.

BILL OF EXCHANGE of any other kind whatsoever (except a bank
note) and PROMISSORY NOTE of any kind whatsoever (except
a bank note) - drawn, or expressed to be payable, or actually
paid, or endorsed, or in any way negotiated in the United
Kingdom, where the amount or value of the money for
which the bill or note is drawn or made.

	s. d.
Does not exceed, £10,	0 2
Exceeds £10 and does not exceed 25,	0 3
" 25 " 50,	0 6
" 50 " 75,	0 9
" 75 " 100,	1 0
And 1s. for every additional £100 or fractional part of £100.	

QUARTERLY TERMS

IN SCOTLAND	IN ENGLAND
Candlemas, Feby. 2	Lady Day, Mar. 25
Whitsunday, May 15	Midsummer, June 24
Lammas, Aug. 1	Michaelmas, Sept. 29
Martinmas, Nov. 11	Christmas, Dec. 25

BANK HOLIDAYS

New Year's Day, Good Friday, First Monday in May,
First Monday in August, and Christmas.

ACKNOWLEDGMENT:

May we express our thanks for the many helpful comments and letters of appreciation received each year
from customers concerning the Calendar.