

Calendar 1958

Twenty-first Issue



With the Compliments of . . .

J., J. & W. Stevenson

. . . your dairy people



IN THE BURNS COUNTRY

Stevenson's Dairy Farms
 THE SQUARE CUMNOCK TEL.: 3255/6

*So sang the bard—and Nansie's wa's
 Shook with a thunder of applause.
 from THE JOLLY BEGGARS.*

JANUARY

1958

FEBRUARY

SUN	-	5	12	19	26
MON	-	6	13	20	27
TUES	-	7	14	21	28
WED	1	8	15	22	29
THUR	2	9	16	23	30
FRI	3	10	17	24	31
SAT	4	11	18	25	-

SUN	-	2	9	16	23
MON	-	3	10	17	24
TUES	-	4	11	18	25
WED	-	5	12	19	26
THUR	-	6	13	20	27
FRI	-	7	14	21	28
SAT	1	8	15	22	-

The Royal Hotel available for functions of all kinds. 'Phone Cumnock 3024



*David Semple of Genoch,
with his donkey foal, 8 weeks old*

*Thy limbs will shortly be twice as stout as they are now,
Then I'll yoke thee to my cart like a pony in the plough:*
WORDSWORTH.

Stevenson's Dairy Farms
THE SQUARE CUMNOCK TEL.: 3255/6

MARCH

1958

APRIL

SUN	2	9	16	23	30
MON	3	10	17	24	31
TUES	4	11	18	25	-
WED	5	12	19	26	-
THUR	6	13	20	27	-
FRI	7	14	21	28	-
SAT	1	8	15	22	29

SUN	-	6	13	20	27
MON	-	7	14	21	28
TUES	1	8	15	22	29
WED	2	9	16	23	30
THUR	3	10	17	24	-
FRI	4	11	18	25	-
SAT	5	12	19	26	-

A complete range of top quality goods is produced in our bakery—recently extended and re-equipped.



*HARVESTING RYEGRASS SEED
at CLYDENOCH, OCHILTREE*

Stevenson's Dairy Farms
THE SQUARE CUMNOCK TEL.: 3255/6

*From the field the reapers sing
Binding up their sheaves.*
SARAH DOUDNEY.

MAY

1958

JUNE

SUN	-	4	11	18	25
MON	-	5	12	19	26
TUES	-	6	13	20	27
WED	-	7	14	21	28
THUR	1	8	15	22	29
FRI	2	9	16	23	30
SAT	3	10	17	24	31

SUN	1	8	15	22	29
MON	2	9	16	23	30
TUES	3	10	17	24	-
WED	4	11	18	25	-
THUR	5	12	19	26	-
FRI	6	13	20	27	-
SAT	7	14	21	28	-

Rich Pastures and Healthy Stocks ensure the high quality of our Milk Supply

CHANGUE AND BANKEND

PEDIGREE AYRSHIRE HERDS

(Established at
Change. 1867)

One of the Oldest "Ayrshire" Stocks



Bankend 'Annabel'

Introducing . . .

BANKEND 'WELCOME'
(139028)

. . . Our Junior Herd Sire

HIS DAM—(on the left)

BANKEND 'ANNABEL' (236671) has averaged 11443 lbs. at 4.48% b.f. in 3½ lactations and was a PRIZE WINNER at TWO SCOTTISH DAIRY SHOWS.

THE DAM OF SIRE—(on the right)

BANKEND 'WHIM' (58866) in 9 lactations has averaged 9227 lbs. at 4.18% b.f. in 239 days. She is Half-Sister to the present Senior Herd Sire, Bankend 'Parade' (100892).



HIS SIRE—

BANKEND 'UNION' (130390) was FIRST PRIZE February Bull at the AYR SHOW and SALE, March, 1956, and was subsequently exported to New Zealand.

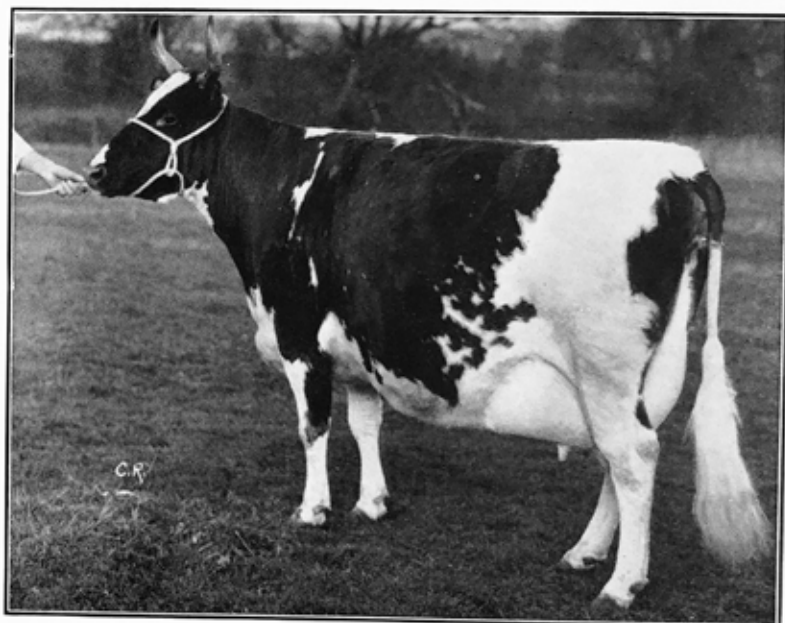

Bankend 'Whim'

Herd Averages for past Eight Years

LACTATIONS (305 days) COMPLETED WITHIN YEAR

1949	—	98	Cows and Heifers averaged	10,185 lbs.	at	4.14%	b.f.	Calving Index,	411 days
1950	—	115	"	10,760	"	4.13%	"	"	416
1951	—	108	"	10,869	"	4.19%	"	"	429
1952	—	116	"	10,592	"	4.14%	"	"	420
1953	—	117	"	10,909	"	4.17%	"	"	406
1954	—	127	"	10,762	"	4.14%	"	"	402
1955	—	117	"	10,623	"	4.07%	"	"	409
1956	—	122	"	10,779	"	4.05%	"	"	409

CERTIFIED BY SCOTTISH MILK RECORDS ASSOCIATION

Prize Winners in the 1957 Show Ring

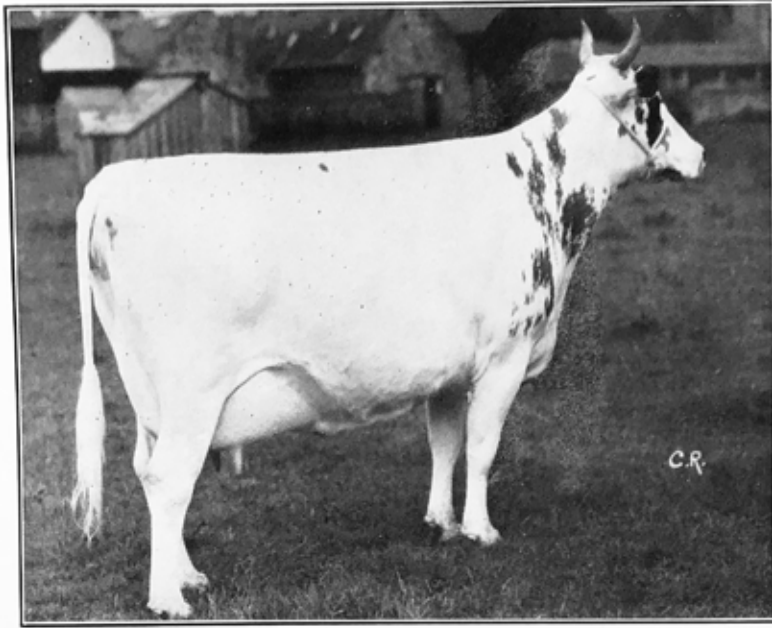

Bankend 'White Rose 3rd'

SCOTTISH DAIRY SHOW 12th—15th February

BANKEND 'WHITE ROSE 3rd' (207275)

(Born—31/3/50)

by Bankend 'Masterstroke' (86407) 'App.'

Milk Records—

20/7/52,	9819 lbs.	@ 4.83%	b.f. in 345 days
18/8/53,	12571 "	@ 4.69%	" " 297 "
14/9/54,	13768 "	@ 4.75%	" " 286 "
3/11/55,	15268 "	@ 4.53%	" " 314 "
1/1/57,	15184 "	@ 5.25%	" " 279 "

Due to Calve again, January 1958

BREED AWARDS—First Prize in the Milking Trials with a yield of 81.8 lbs. at 5.02% b.f., total milk points, 192.6

Second Prize for Inspection in the Class for Veteran Cows (Total Yield over 50,000 lbs.)

INTER-BREED COMPETITIONS—White Rose 3rd was also in the Team of Six Ayrshires which won for the Breed

The **CRAIG TROPHY** and The **McALPINE CUP**

AYR SHOW AND SALE 5th March

BANKEND 'VICTORY' (134656)

Dam—Bankend 'Whim 3rd' (288467)
by Changue 'New Deal' (93727)

Sire —Lessnessock 'Pendragon' (92322) 'App.'
by Low Milton 'Touchstone' (47541)

FIRST PRIZE FEBRUARY BULL, purchased by Col. J. Balfour, Balbirnie, Fife, at 500 Guineas. The **BANKEND HERD** also won **SECOND PRIZE** in this Class with **BANKEND 'VOLUME'**, purchased by Mr Yuill of West Newton, Strathaven at 230 guineas.

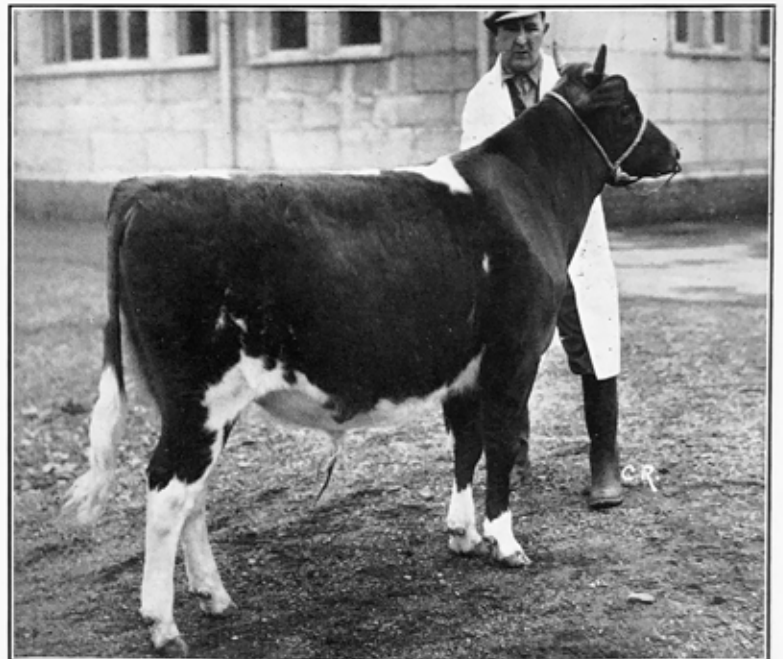

Bankend 'Victory'

**CHANGUE and BANKEND AYRSHIRES are
Bred for Conformation and Performance**



*I would like you for a comrade,
for I love you, that I do,
I never met a little girl as amiable as you;*
E. A. PARRY.

PLAYMATES

Stevensons' Dairy Farms
THE SQUARE CUMNOCK TEL.: 3255/6

JULY

1958

AUGUST

SUN	-	6	13	20	27
MON	-	7	14	21	28
TUES	1	8	15	22	29
WED	2	9	16	23	30
THUR	3	10	17	24	31
FRI	4	11	18	25	-
SAT	5	12	19	26	-

SUN	3	10	17	24	31
MON	4	11	18	25	-
TUES	5	12	19	26	-
WED	6	13	20	27	-
THUR	7	14	21	28	-
FRI	1	8	15	22	29
SAT	2	9	16	23	30

Cream makes the Meal—and its Good Value!



AFTON WATER,
NEW CUMNOCK

Stevenson's Dairy Farms
THE SQUARE CUMNOCK TEL.: 3255/6

*Flow gently sweet Afton, among thy green braes,
Flow gently, I'll sing thee a song in thy praise;*
ROBERT BURNS.

SEPTEMBER

1958

OCTOBER

SUN	-	7	14	21	28
MON	1	8	15	22	29
TUES	2	9	16	23	30
WED	3	10	17	24	-
THUR	4	11	18	25	-
FRI	5	12	19	26	-
SAT	6	13	20	27	-

SUN	-	5	12	19	26
MON	-	6	13	20	27
TUES	-	7	14	21	28
WED	1	8	15	22	29
THUR	2	9	16	23	30
FRI	3	10	17	24	31
SAT	4	11	18	25	-

Our Dairy premises at Changue may be visited by customers at any time



THE OLD MILL
OCHILTREE

Stevenson's Dairy Farms
THE SQUARE CUMNOCK TEL.: 3255/6

.....a proverb haunts my mind
As a spell is cast,
"The Mill cannot grind
With the water that is past."
SARAH DOUDNEY.

NOVEMBER

1958

DECEMBER

SUN	2	9	16	23	30
MON	3	10	17	24	-
TUES	4	11	18	25	-
WED	5	12	19	26	-
THUR	6	13	20	27	-
FRI	7	14	21	28	-
SAT 1	8	15	22	29	-

SUN	-	7	14	21	28
MON	1	8	15	22	29
TUES	2	9	16	23	30
WED	3	10	17	24	31
THUR	4	11	18	25	-
FRI	5	12	19	26	-
SAT	6	13	20	27	-

Please Rinse and Return your empty Milk Bottles every day

21st Birthday Reception

in
The Royal Hotel



"GOOD HEALTH"—In Milk—Mr. Wm. Young, Vice-Chairman, The Scottish Milk Marketing Board, proposes the principal toast to the three Partners.



BIRTHDAY PRESENTS—The Staff presented to each partner a Silver Salver, appropriately inscribed. In this photograph Miss McHoull (Shop), Mrs Gilroy (Dairy) and Miss Blackwood (Office), who made the presentations, are seen with the partners' wives.



ONCE AGAIN — We would like to express our thanks to the Staff for these handsome gifts and for the good wishes which accompanied them. The gesture (a complete surprise) underlined the reference made earlier in the evening by Mr Young when he spoke of, ". . . . the happy relationship between Staff and Partners, one of the reasons for the steady progress of the business."



gesture (a complete surprise) underlined the reference made earlier in the evening by Mr Young when he spoke of, ". . . . the happy relationship between Staff and Partners, one of the reasons for the steady progress of the business."

Pictures by courtesy of "The Cumnock Chronicle."

By The Way . . .

THE ROYAL HOTEL, now on the Approved Lists of the Automobile Association and the Royal Automobile Club, was granted a Licence in November, 1957. A complete Hotel Service can now be provided.

THE NEW BAKERY, at present under construction alongside the existing premises, when completed early in 1958, will be one of the most modern of its kind in the county. In addition to our normal lines, it is hoped to introduce the production of morning rolls for delivery with the milk.

OTHER PROJECTS in mind, include the re-arrangement of our premises in The Square to provide a more commodious Shop and a Snack Bar Service of the type now so popular in the Cities. Our constant aim throughout the business, is to provide that high standard of service which the modern housewife demands.

THREE HUNDRED HOMES have been added to our Calendar List this year, making a new record total of 6,500. Some of these are in the new housing areas at Craigen and Dronan, others are in districts formerly served by Mr David Lang, Coylton and Mr John Corbett, Auchinleck, both of whom have now retired from business. We welcome these opportunities of extending our service and assure new customers of our very best attention to their requirements.

OUR 1958 CALENDAR, for reasons of economy, differs from those of previous years in having two months to the page instead of one. We hope the changes have not altered its character to any great extent, and trust customers will continue to find it a useful and acceptable gift.

Stevensons' Dairy Farms

Cumnock

CALENDAR 1958

JANUARY	FEBRUARY	MARCH	APRIL	MAY	JUNE
Su. - - 5 12 19 26	Su. - - 2 9 16 23	Su. - 2 9 16 23 30	Su. - - 6 13 20 27	Su. - - 4 11 18 25	Su. - 1 8 15 22 29
Mn. - - 6 13 20 27	Mn. - - 3 10 17 24	Mn. - 3 10 17 24 31	Mn. - - 7 14 21 28	Mn. - - 5 12 19 26	Mn. - 2 9 16 23 30
Tu. - - 7 14 21 28	Tu. - - 4 11 18 25	Tu. - 4 11 18 25 -	Tu. - 1 8 15 22 29	Tu. - - 6 13 20 27	Tu. - 3 10 17 24 -
Wd. - 1 8 15 22 29	Wd. - - 5 12 19 26	Wd. - 5 12 19 26 -	Wd. - 2 9 16 23 30	Wd. - - 7 14 21 28	Wd. - 4 11 18 25 -
Th. - 2 9 16 23 30	Th. - - 6 13 20 27	Th. - 6 13 20 27 -	Th. - 3 10 17 24 -	Th. - 1 8 15 22 29	Th. - 5 12 19 26 -
Fr. - 3 10 17 24 31	Fr. - - 7 14 21 28	Fr. - 7 14 21 28 -	Fr. - 4 11 18 25 -	Fr. - 2 9 16 23 30	Fr. - 6 13 20 27 -
Sa. - 4 11 18 25 -	Sa. - 1 8 15 22 -	Sa. 1 8 15 22 29 -	Sa. - 5 12 19 26 -	Sa. - 3 10 17 24 31	Sa. - 7 14 21 28 -

JULY	AUGUST	SEPTEMBER	OCTOBER	NOVEMBER	DECEMBER
Su. - - 6 13 20 27	Su. - 3 10 17 24 31	Su. - - 7 14 21 28	Su. - - 5 12 19 26	Su. - 2 9 16 23 30	Su. - - 7 14 21 28
Mn. - - 7 14 21 28	Mn. - 4 11 18 25 -	Mn. - 1 8 15 22 29	Mn. - - 6 13 20 27	Mn. - 3 10 17 24 -	Mn. - 1 8 15 22 29
Tu. - 1 8 15 22 29	Tu. - 5 12 19 26 -	Tu. - 2 9 16 23 30	Tu. - - 7 14 21 28	Tu. - 4 11 18 25 -	Tu. - 2 9 16 23 30
Wd. - 2 9 16 23 30	Wd. - 6 13 20 27 -	Wd. - 3 10 17 24 -	Wd. - 1 8 15 22 29	Wd. - 5 12 19 26 -	Wd. - 3 10 17 24 31
Th. - 3 10 17 24 31	Th. - 7 14 21 28 -	Th. - 4 11 18 25 -	Th. - 2 9 16 23 30	Th. - 6 13 20 27 -	Th. - 4 11 18 25 -
Fr. - 4 11 18 25 -	Fr. 1 8 15 22 29 -	Fr. - 5 12 19 26 -	Fr. - 3 10 17 24 31	Fr. - 7 14 21 28 -	Fr. - 5 12 19 26 -
Sa. - 5 12 19 26 -	Sa. 2 9 16 23 30 -	Sa. - 6 13 20 27 -	Sa. - 4 11 18 25 -	Sa. 1 8 15 22 29 -	Sa. - 6 13 20 27 -

CALENDAR 1959

JANUARY	FEBRUARY	MARCH	APRIL	MAY	JUNE
Su. - - 4 11 18 25	Su. - 1 8 15 22 -	Su. - 1 8 15 22 29	Su. - - 5 12 19 26	Su. - 3 10 17 24 31	Su. - - 7 14 21 28
Mn. - - 5 12 19 26	Mn. - 2 9 16 23 -	Mn. - 2 9 16 23 30	Mn. - - 6 13 20 27	Mn. - 4 11 18 25 -	Mn. - 1 8 15 22 29
Tu. - - 6 13 20 27	Tu. - 3 10 17 24 -	Tu. - 3 10 17 24 31	Tu. - - 7 14 21 28	Tu. - 5 12 19 26 -	Tu. - 2 9 16 23 30
Wd. - - 7 14 21 28	Wd. - 4 11 18 25 -	Wd. - 4 11 18 25 -	Wd. - 1 8 15 22 29	Wd. - 6 13 20 27 -	Wd. - 3 10 17 24 -
Th. - 1 8 15 22 29	Th. - 5 12 19 26 -	Th. - 5 12 19 26 -	Th. - 2 9 16 23 30	Th. - 7 14 21 28 -	Th. - 4 11 18 25 -
Fr. - 2 9 16 23 30	Fr. - 6 13 20 27 -	Fr. - 6 13 20 27 -	Fr. - 3 10 17 24 -	Fr. 1 8 15 22 29 -	Fr. - 5 12 19 26 -
Sa. - 3 10 17 24 31	Sa. - 7 14 21 28 -	Sa. - 7 14 21 28 -	Sa. - 4 11 18 25 -	Sa. 2 9 16 23 30 -	Sa. - 6 13 20 27 -

LETTER POSTAGE

Not exceeding 1 oz. 3d.
 " 2 oz. 4d.
 Each additional 2 oz. 1d.
 No letter to be above 2 ft. in length or 18 ins. in width or depth.

In form of roll 3 feet 3 inches for length and twice the diameter combined (2 feet 3 inches for the greatest dimension).

POST CARD RATE

For every postcard 2d.
 " reply post card 5d.

PARCEL POST

Not exceeding 2 lbs. 1/6
 " 3 lbs. 1/9
 " 4 lbs. 2/-
 " 5 lbs. 2/3
 " 6 lbs. 2/6
 " 7 lbs. 2/9
 " 8 lbs. 3/-
 " 11 lbs. 3/3
 " 15 lbs. (max.) 3/6

Greatest length, 3 feet 6 inches.
 Greatest length and girth combined, feet.

REGISTERED PACKETS (PARCELS INCLUDED)

A fee of 1/- insures to the amount of £10; £20 1/1; £40 1/2; £60 1/3; £80 1/4; £100 2/8.

REGISTERED NEWS. RATE

Not exceeding 6 oz. (per copy) .. 2 1/2d.
 Every additional 6 oz. (per copy) 1 1/2d.
 Maximum Weight 2 lbs.

PRINTED PAPER RATE

Not exceeding 2 oz. 2d.
 " " 4 oz. 4d.
 Each additional 2 oz. 1d.
 Sizes same as for letter postage.

BLIND LITERATURE RATE

Not exceeding 2 lbs. 1d.
 " 5 " 1d.
 " 8 " 1 1/2d.
 " 11 " 2d.
 " 15 " (max.) 2 1/2d.
 Sizes same as for letter postage.

MONEY ORDERS

INLAND—Sums not exceeding
 up to | £20, 1/2 | £40, 1/6
 £10, 1/- | £30, 1/4 | £50, 1/8
 No single order can be issued for a sum exceeding £50.
 No order may contain a fraction or part of a penny.

POSTAL ORDERS

s. d. Chge.	s. d. Chge.
For 0 6.....2d.	For 11 0.....3d.
" 1 0.....2d.	" 12 0.....3d.
" 1 6.....3d.	" 13 0.....3d.
" 2 0.....3d.	" 14 0.....3d.
" 2 6.....3d.	" 15 0.....3d.
" 3 0.....3d.	" 16 0.....3d.
" 3 6.....3d.	" 17 0.....3d.
" 4 0.....3d.	" 18 0.....3d.
" 4 6.....3d.	" 19 0.....3d.
" 5 0.....3d.	" 20 0.....3d.
" 6 0.....3d.	" 21 0.....3d.
" 7 0.....3d.	" 40 0.....6d.
" 8 0.....3d.	" 60 0.....6d.
" 9 0.....3d.	" 80 0.....6d.
" 10 0.....3d.	" 100 0.....6d.

Orders must be cashed within six months of last day of month in which issued. Sender must fill in name of person to whom Order is sent, and he can also fill in the name of any particular Post Office and Order will be cashed at that Office only.

INLAND TELEGRAMS

12 words 3/-; and every additional word, 3d. Eire, 12 words for 3/6.

BILLS AND PROMISSORY NOTES

BILLS OF EXCHANGE payable on demand or at sight, or on presentation..... 2d.

BILL OF EXCHANGE of any other kind whatsoever (except a bank note) and PROMISSORY NOTE of any kind whatsoever (except a bank note)—drawn, or expressed to be payable, or actually paid, or endorsed, or in any way negotiated in the United Kingdom, where the amount or value of the money for which the bill or note is drawn or made.

	s. d.
Does not exceed	£10..... 0 2
Exceeds £10 and does not exceed	25..... 0 3
" 25	50..... 0 6
" 50	75..... 0 9
" 75	100..... 1 0

And 1s. for every additional £100 or fractional part of £100.

QUARTERLY TERMS

IN SCOTLAND	IN ENGLAND
Candlemas..... Feby. 2	Lady Day Mar. 25
Whitsunday..... May 15	Midsummer June 24
Lammas..... Aug. 1	Michaelmas Sept. 29
Martinmas..... Nov. 11	Christmas Dec. 25

BANK HOLIDAYS

New Year's Day, Good Friday, First Monday in May, First Monday in August, and Christmas.

This Calendar is specially compiled and produced by Stevensons' Dairy Farms. Copyright of all pictures reserved.